General Information

14th Transcranial Duplexsonography Course - Berlin, Germany

Venue:
Main conference room „Stechlin“
Oberhavel Kliniken Hennigsdorf
Marwitzer Str. 91, 16761 Hennigsdorf, Germany



The venue is at the city border of Berlin.

Estimated travel time from Berlin main train station (Hauptbahnhof):

- 70 mins by public transport
- 41 mins by Taxi
- 75 mins by bicycle

Hotels are also available near the hospital – if needed, ask our congress organiser for further information.

Registration details

Professional congress organiser

Remember Management GmbH
Albrechtstr. 14 b
D-10117 Berlin
Tel: +49 30 47 37 25 77
Fax: +49 30 47 37 25 78
E-Mail: mail@remember-management.de

Information & Online Registration
https://www.oberhavel-kliniken.de/standort-hennigsdorf/fachabteilungen/neurologie/transcranial-duplex-sonography-course

Direct booking link:
https://www.eventbrite.com/e/14th-transcranial-duplexsonography-course-hennigsdorf-tickets-2005082790602?aff=oddtdtcreator&keep_tld=true

Course chairs:
Prof. Dr. Stephan Schreiber
Oberhavel Kliniken Hennigsdorf
Tel: 03302 545 4264
Fax: 03302 545 4490
Email: Stephan.Schreiber@oberhavel-kliniken.de

Prof. Dr. José Valdueza
Segeberger Kliniken GmbH
Neurological Center
Am Kurpark
23795 Bad Segeberg
Email: valdueza@gmx.de

Fees for participation:
450,00 € (handout and food included)

14th Transcranial Duplex-sonography Course

UNDER THE AUSPICES OF

world organisation of neurosonology

Oberhavel Kliniken

City of Hennigsdorf near Berlin

DEGUM certified

INVITATION



Prof. Dr. S.J. Schreiber
Prof. Dr. J.M. Valdueza

Greeting

Dear colleagues,

We herewith announce our 14th international ultrasound course, taking place in the city of Hennigsdorf (near Berlin).
Diagnostic ultrasound of brain supplying vessels is gaining more and more importance. This is due to continuous advances in ultrasound systems and techniques which give us increasing insights into the sonographic vascular anatomy as well as cerebral hemodynamics. In this course we focus on intracranial vascular analysis of arteries and veins under physiological and pathological conditions. It aimes at colleagues, who would like to increase
their knowledge and practical skills in Neurosonology.
The course comprises theoretical lectures, extended tutored practicals with probands and patients as well as critical discussion in the context with other radiological modalities.
The hosts, both professor of Neurology at the Charité Universitätsmedizin Berlin, have a long-standing teaching experience, holding annual ultrasound courses in Berlin as well as in other European cities since 1999.
We cordially invite you to come to our course and combine it with a nice Berlin visit !
We are looking forward to seeing you in Hennigsdorf near Berlin !

José M. Valdueza Stephan J. Schreiber

Program Friday, 19.11.2027

12.00-12.15	Welcome & Registration
12.15-13.00	Principles, tips & tricks
13.00-13.45	Transtemporal anatomy I
13.45-14.00	*Coffee break*
14.00-14.45	Transtemporal anatomiy II
14:45-15.30	Foraminale & Orbital anatomy
15.30-16.00	Anatomy of veins
16.00-16.30	*Coffee break*
16.30-18.30	Hands-on: Insonation of healthy probands
18.30-	Buffet

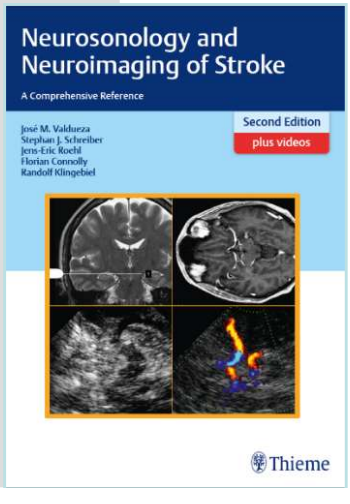

Teaching book with extended Information, case discussions and video material

Program Saturday, 20.11.2027

09.00-10.30	Stenoses
10.30-10.45	*Coffee break*
10.45-11.15	Occlusions
11.15-11.45	Collaterals
11.45-12.15	Acute stroke
12.25-13:25	*Lunch*
13.30-15.30	Hands-on: Insonation of patients with vascular pathology
15.45-17.00	Discussion of findings comparison of methods: ultrasound – MRA – CTA – DSA
17.00-17.15	Finish

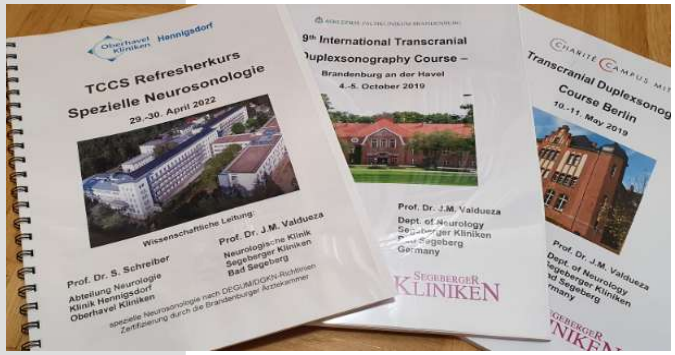

Handout with all presentations